



Property Address	13 Edward Street, UPPER FERNTREE GULLY
Application Number	P/2019/7512
Description	Use and development of the land for a retirement village (part 3 storeys and part 4 storeys) and vegetation removal
Wardname	Dobson

LEGEND:

- Title Boundary
- Flood Boundaries
- City Boundary
- Bus Route
- Reserves
- Commercial Areas
- Tertiary Schools
- Primary Schools
- Secondary Schools
- P-12 School
- Bus Stops
- Obsechor
- Unrl Development
- Subject Property
- Position

Scale: **1:3000**

DISCLAIMER:
 Roads and Title Boundaries - State of Victoria, Knox City Council
 Planning Scheme Information - DPCD, Knox City Council
 Aerial Photography - AAM (Flown January 2013 – unless otherwise stated)
 Melbourne Water Drainage Information - Melbourne Water

1. Whilst every endeavor has been made to ensure that the mapping information is current and accurate, no responsibility or liability is taken by Knox City Council or any of the above organizations in respect to inaccuracy, errors, omissions or for actions based on this information.
2. Planning information should be used only as a means of preliminary investigation. For accurate overlay information please obtain a Planning Certificate from the Department of Infrastructure.
3. This print contains information from Vicmap Property (Copyright State of Victoria). The State of Victoria does not warrant the accuracy or completeness of information in this product. Any person using or relying on this information does so on the basis that the State of Victoria shall bear no responsibility or liability whatsoever for any errors, faults, defects or omissions in the information.
4. Drainage and flood extent information has been provided to Council on a yearly basis by Melbourne Water for indicative purposes only. Where the latest Melbourne Water drainage and flood extent mapping is critical, please contact Melbourne Water.



Property	
Address	13 Edward Street, UPPER FERTREE GULLY
Application Number	P/2019/7512
Description	Use and development of the land for a retirement village (part 3 storeys and part 4 storeys) and vegetation removal
Wardname	Dobson

LEGEND:

- Title Boundary
- Flood Boundaries
- City Boundary
- Bus Route
- Reserves
- Commercial Areas
- Tertiary Schools
- Primary Schools
- Secondary Schools
- P-12 School
- Bus Stops
- Oberchor
- Unl Development
- Subject Property
- Position

Scale: 1:3000



DISCLAIMER:

Roads and Title Boundaries - State of Victoria, Knox City Council
 Planning Scheme Information - DPCD, Knox City Council
 Aerial Photography - AAM (Flown January 2013 – unless otherwise stated)
 Melbourne Water Drainage Information - Melbourne Water

1. Whilst every endeavor has been made to ensure that the mapping information is current and accurate, no responsibility or liability is taken by Knox City Council or any of the above organizations in respect to inaccuracy, errors, omissions or for actions based on this information.
2. Planning information should be used only as a means of preliminary investigation. For accurate overlay information please obtain a Planning Certificate from the Department of Infrastructure.
3. This print contains information from Vicmap Property (Copyright State of Victoria). The State of Victoria does not warrant the accuracy or completeness of information in this product. Any person using or relying on this information does so on the basis that the State of Victoria shall bear no responsibility or liability whatsoever for any errors, faults, defects or omissions in the information.
4. Drainage and flood extent information has been provided to Council on a yearly basis by Melbourne Water for indicative purposes only. Where the latest Melbourne Water drainage and flood extent mapping is critical, please contact Melbourne Water.

TP.03.1
Site Plan
Existing Site & Demolition
Plan

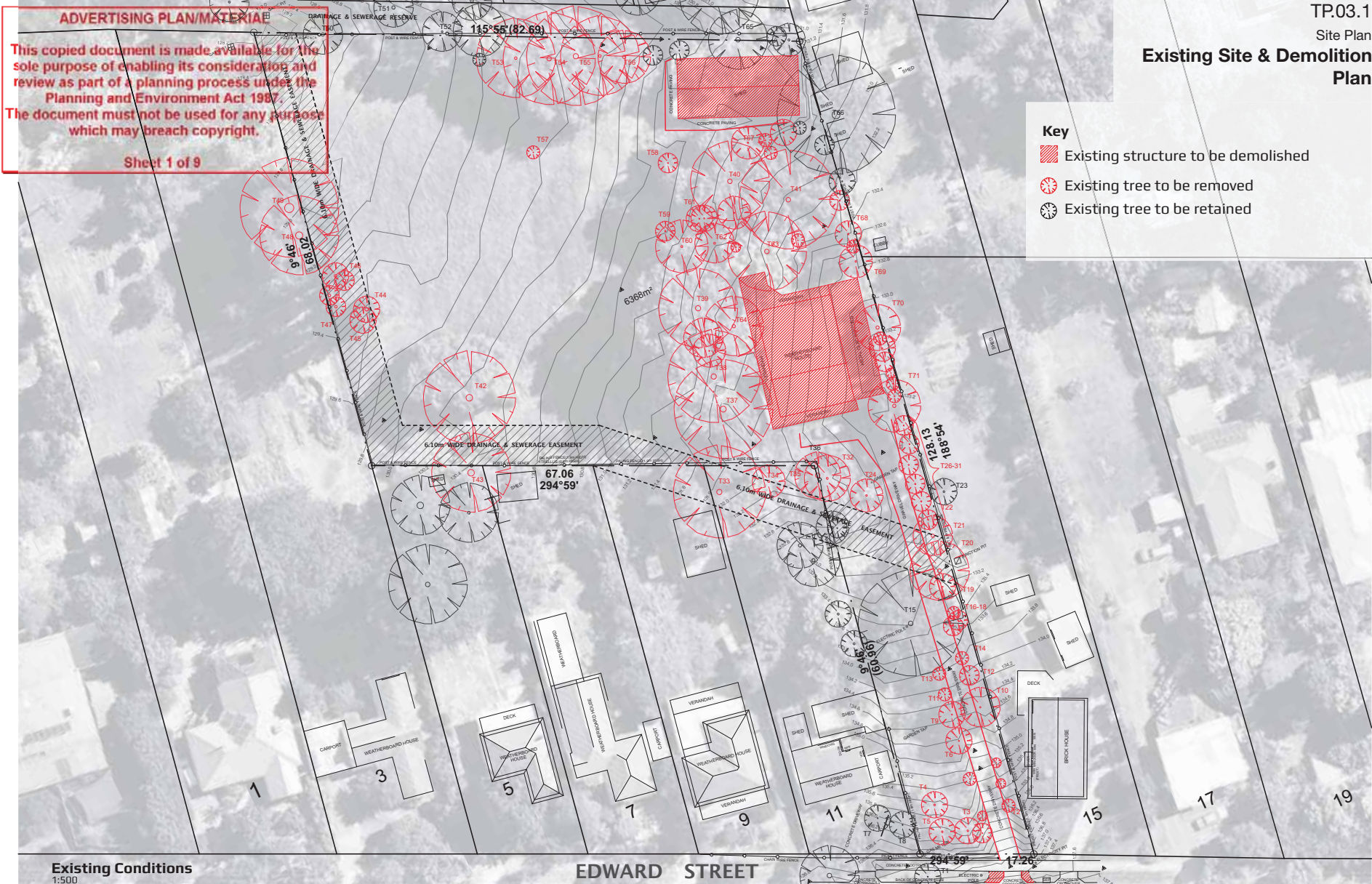

ADVERTISING PLAN/MATERIAL

This copied document is made available for the sole purpose of enabling its consideration and review as part of a planning process under the Planning and Environment Act 1987. The document must not be used for any purpose which may breach copyright.

Sheet 1 of 9

- Key**
- Existing structure to be demolished
 - Existing tree to be removed
 - Existing tree to be retained

Existing Conditions
1:500



CLIENT	PROJECT	DRAWING	PRINT DATE	SCALE	PROJECT NUMBER	DRAWING NUMBER
	Proposed Proposed Retirement Village Upper Ferntree Gully 13 Edward St., Upper Ferntree Gully	Site Plan Existing Site & Demolition Plan	14/5/20	1:500 @ A3	10304	TP.03.1
			DRAWN	ARCHITECT	CHECKED	
			PS	AM	AM	

MOULL MURRAY

Architecture
Interior Design
Urban Design
moullmurray.com.au

Melbourne
Level 1, 137 New Street
Brunswick, VIC 3188
T +61 3 9563 8800
info@moullmurray.com.au
ABN 18 407 651 959

265 of 791

TP.03.2
Site Plan
Site Plan



ADVERTISING PLAN/MATERIAL

This copied document is made available for the sole purpose of enabling its consideration and review as part of a planning process under the Planning and Environment Act 1987. The document must not be used for any purpose which may breach copyright.

Sheet 2 of 9

Site Plan
1:500

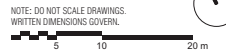

CLIENT

PROJECT

Proposed Proposed Retirement Village
Upper Ferntree Gully
13 Edward St., Upper Ferntree Gully

DRAWING

Site Plan
Site Plan

PRINT DATE

14/5/20

SCALE

1:500 @ A3

PROJECT NUMBER

10304

DRAWING NUMBER

TP.03.2

DRAWN
PS

ARCHITECT
AM

CHECKED
AM

As per 20/04/2018/13 Edward St Upper Ferntree Gully CURRENT plan

MOULL MURRAY

Architecture
Interior Design
Urban Design
moullmurray.com.au

Melbourne
Level 1, 137 New Street
Brunswick, VIC 3048
T +61 3 9500 8000
info@moullmurray.com.au
ABN 18 407 651 939

266 of 791

TP.03.3
Site Plan
Site Coverage Diagram

ADVERTISING PLAN/MATERIAL
This copied document is made available for the sole purpose of enabling its consideration and review as part of a planning process under the Planning and Environment Act 1987. The document must not be used for any purpose which may breach copyright.
Sheet 3 of 9

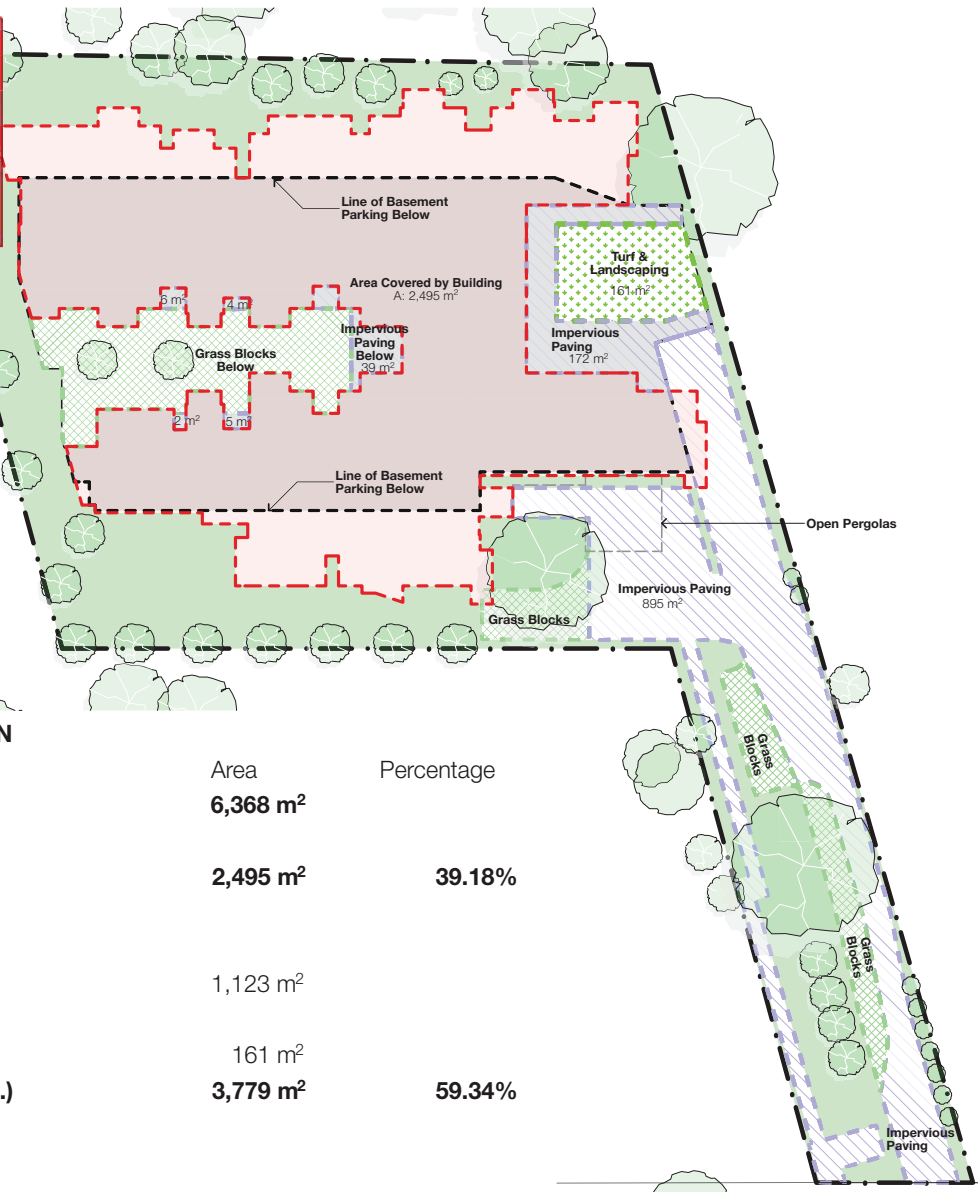

- LEGEND**
- Site Area Covered by Building
 - Basement Parking Below Building
 - Turf & Landscaped Deck Over Basement
 - Impervious Paving
 - Pervious Grass Blocks
 - Landscape Area

SITE COVERAGE CALCULATION

	Area	Percentage
Site Area	6,368 m²	
1. Area Covered by Building	2,495 m²	39.18%
2. Impervious Surfaces		
2.1 Impervious Paving	1,123 m ²	
2.2 Turf & Landscaping Over Basement	161 m ²	
Total Impervious Surfaces (1.+2.)	3,779 m²	59.34%

Site Coverage Diagram
1:500

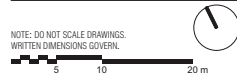

CLIENT	PROJECT Proposed Proposed Retirement Village Upper Ferntree Gully 13 Edward St., Upper Ferntree Gully	DRAWING Site Plan Site Coverage Diagram	PRINT DATE 14/5/20	SCALE 1:500 @ A3	PROJECT NUMBER 10304	DRAWING NUMBER TP.03.3
			DRAWN PS	ARCHITECT AM	CHECKED AM	<p>MOULL MURRAY</p> <p>Architecture Interior Design Urban Design moullmurray.com.au</p> <p>Melbourne Level 1, 137 New Street Brunswick, VIC 3048 T +61 3 9550 8600 info@moullmurrayarchitects.com.au ABN 18 407 051 939</p>

TP.04.01

Proposed Floor plans
Basement Plan

PLANS ARE TO BE READ
IN CONJUNCTION WITH
ESD, WASTE AND TRAFFIC
REPORTS WHICH FORM
PART OF THE PLANNING
SUBMISSION.

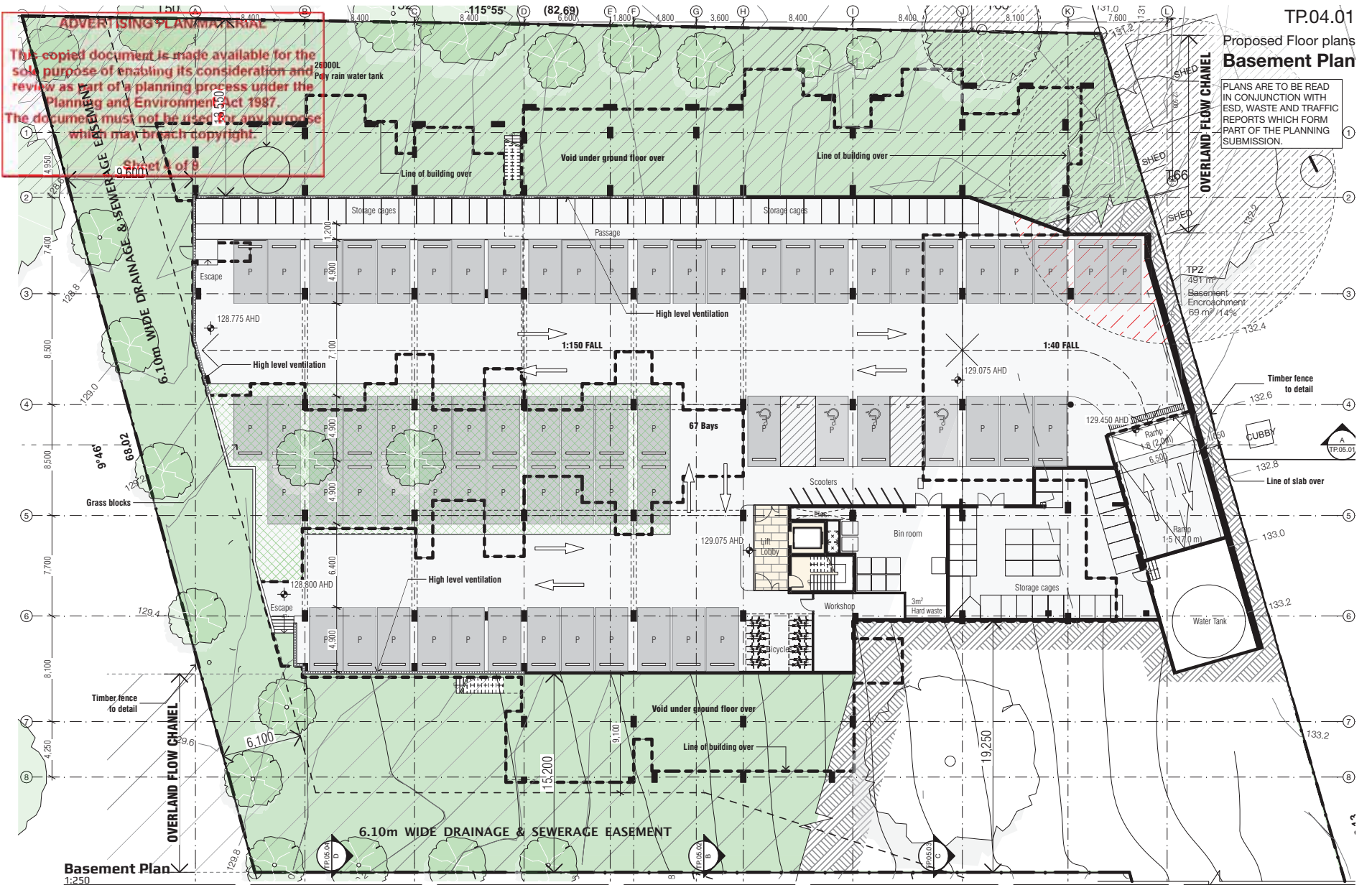

ADVERTISING PLAN MATERIAL

This copied document is made available for the sole purpose of enabling its consideration and review as part of a planning process under the Planning and Environment Act 1987. The document must not be used for any purpose which may breach copyright.

Sheet 1 of 8

Basement Plan
1:250

CLIENT	PROJECT	DRAWING	PRINT DATE	SCALE	PROJECT NUMBER	DRAWING NUMBER
	Proposed Proposed Retirement Village Upper Ferntree Gully 13 Edward St., Upper Ferntree Gully	Proposed Floor plans Basement Plan	14/5/20	1:250 @ A3	10304	TP.04.01
			DRAWN	ARCHITECT	CHECKED	
			PS	AM	AM	

MOULL MURRAY

Architecture
Interior Design
Urban Design

Melbourne
Level 1, 137 New Street
Brunswick, VIC 3048
T +61 3 9563 8600
info@moullmurray.com.au
ABN 18 407 651 959

268 of 791

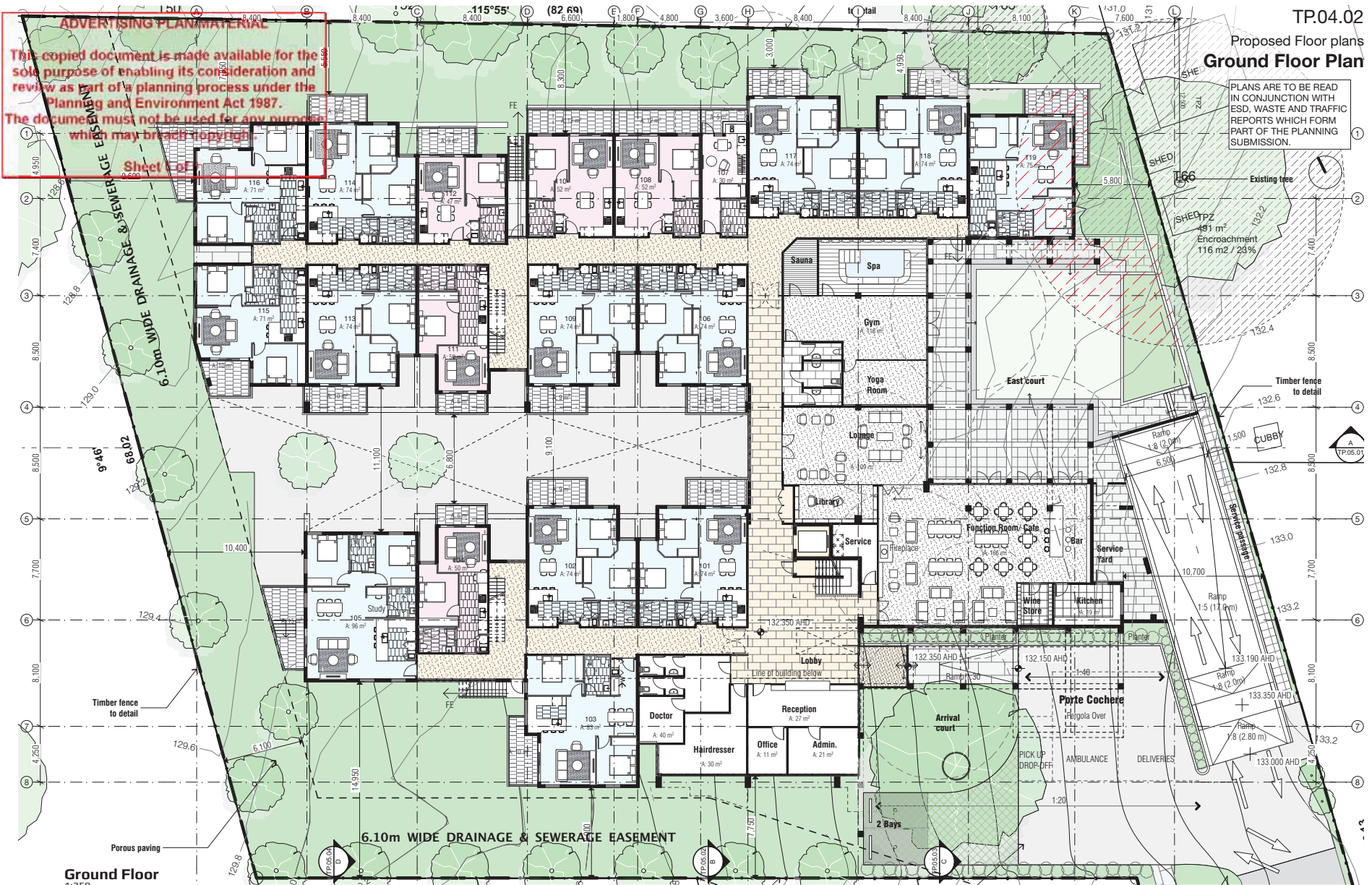

ADVERTISING PLAN MATERIAL

This copied document is made available for the sole purpose of enabling its consideration and review as part of a planning process under the Planning and Environment Act 1987. The document must not be used for any purposes which may breach copyright.

Sheet 1 of 2
0.650

TP.04.02
Proposed Floor plans
Ground Floor Plan

PLANS ARE TO BE READ IN CONJUNCTION WITH ESD, WASTE AND TRAFFIC REPORTS WHICH FORM PART OF THE PLANNING SUBMISSION.

Ground Floor
1:250

CLIENT	PROJECT	DRAWING	PRINT DATE	SCALE	PROJECT NUMBER	DRAWING NUMBER
	Proposed Proposed Retirement Village Upper Ferntree Gully 13 Edward St., Upper Ferntree Gully	Proposed Floor plans Ground Floor Plan	14/5/20	1:250 @ A3	10304	TP.04.02
			DRAWN	ARCHITECT	CHECKED	
			PS	AM	AM	

MOULL MURRAY

Architecture
Interior Design
Urban Design

Melbourne
Level 1, 131 New Street
Brunswick, VIC 3048
T +61 3 9550 8800
info@moullmurray.com.au
au +61 3 957 651 999

TP.04.04
Proposed Floor plans
1st Floor Plan

PLANS ARE TO BE READ
IN CONJUNCTION WITH
ESD, WASTE AND TRAFFIC
REPORTS WHICH FORM
PART OF THE PLANNING
SUBMISSION.

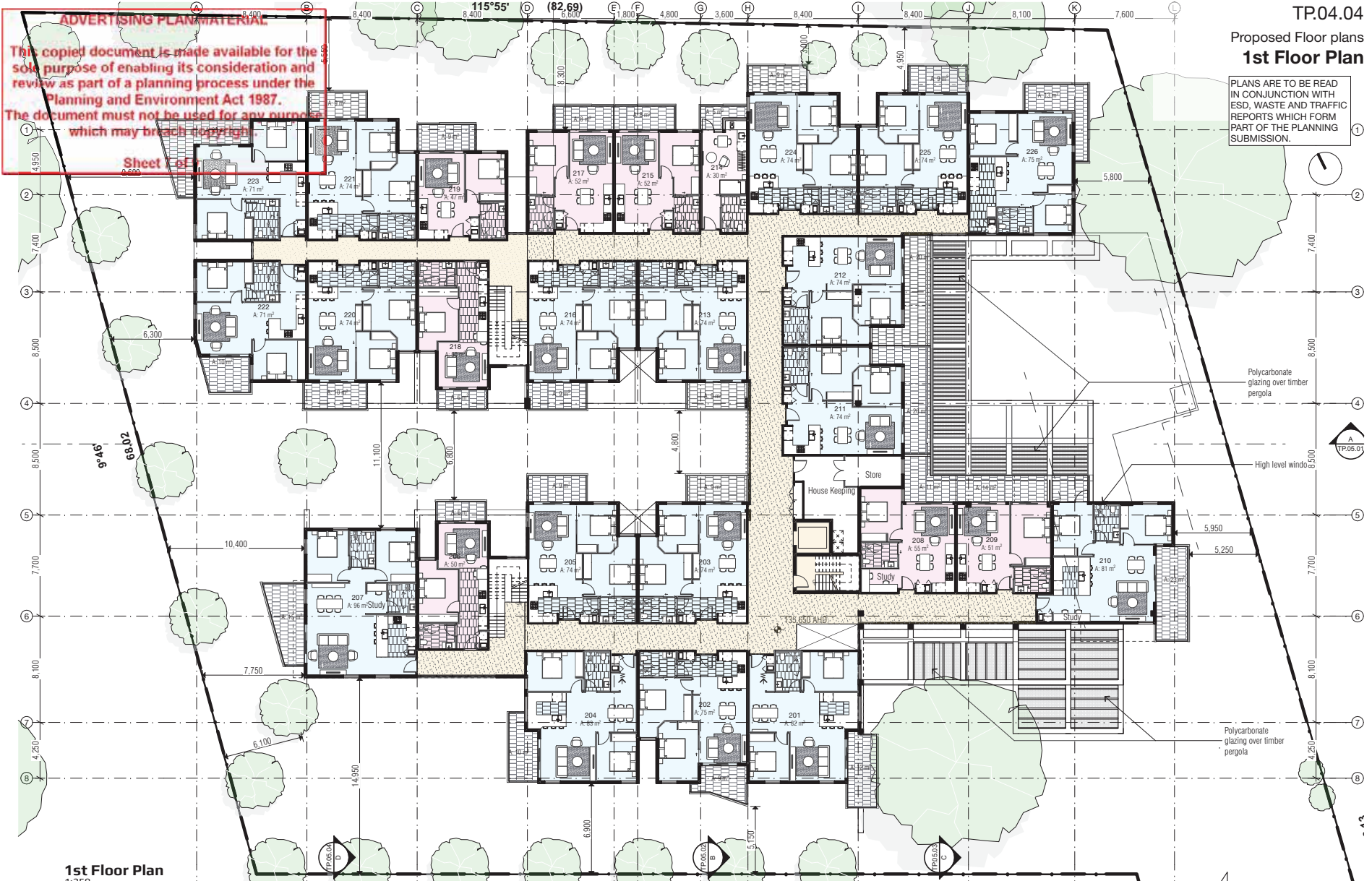

ADVERTISING PLAN MATERIAL
This copied document is made available for the sole purpose of enabling its consideration and review as part of a planning process under the Planning and Environment Act 1987. The document must not be used for any purpose which may breach copyright.
Sheet 1 of 1
0.689

1st Floor Plan
1:250

CLIENT	PROJECT	DRAWING	PRINT DATE	SCALE	PROJECT NUMBER	DRAWING NUMBER
	Proposed Proposed Retirement Village Upper Ferntree Gully 13 Edward St., Upper Ferntree Gully	Proposed Floor plans 1st Floor Plan	14/5/20	1:250 @ A3	10304	TP.04.04
			DRAWN PS	ARCHITECT AM	CHECKED AM	

MOULL MURRAY
Architecture
Interior Design
Urban Design
moullmurray.com.au

Melbourne
Level 1, 137 New Street
Brunswick, VIC 3048
T +61 3 9563 8800
info@moullmurray.com.au
ABN 18 607 051 959

270 of 791

TP.04.05 Proposed Floor plans 2nd Floor Plan

PLANS ARE TO BE READ
IN CONJUNCTION WITH
ESD, WASTE AND TRAFFIC
REPORTS WHICH FORM
PART OF THE PLANNING
SUBMISSION.

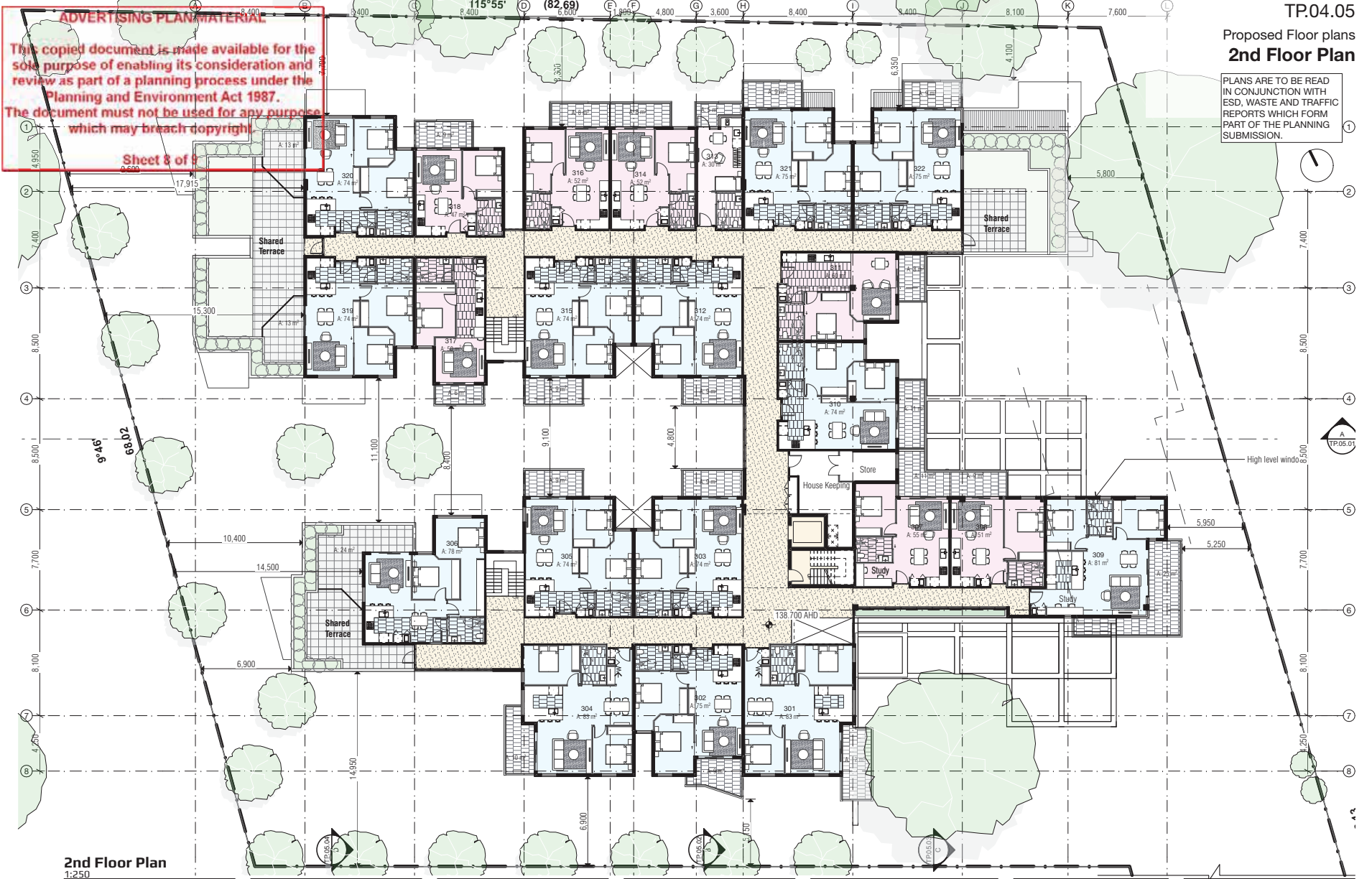

ADVERTISING PLAN MATERIAL

This copied document is made available for the sole purpose of enabling its consideration and review as part of a planning process under the Planning and Environment Act 1987. The document must not be used for any purpose which may breach copyright.

Sheet 8 of 8
0.689

2nd Floor Plan
1:250

CLIENT	PROJECT	DRAWING	PRINT DATE	SCALE	PROJECT NUMBER	DRAWING NUMBER
	Proposed Proposed Retirement Village Upper Ferntree Gully 13 Edward St., Upper Ferntree Gully	Proposed Floor plans 2nd Floor Plan	14/5/20	1:250 @ A3	10304	TP.04.05
			DRAWN	ARCHITECT	CHECKED	
			PS	AM	AM	

MOULL MURRAY

Architecture
Interior Design
Urban Design
moullmurray.com.au

Melbourne
Level 1, 131 New Street
Brunswick, VIC 3048
T +61 3 9360 8800
info@moullmurray.com.au
ABN 18 607 651 939



TP.04.06
 Proposed Floor plans
Roof Terrace plan
 PLANS ARE TO BE READ
 IN CONJUNCTION WITH
 ESD, WASTE AND TRAFFIC
 REPORTS WHICH FORM
 PART OF THE PLANNING
 SUBMISSION.

Roof Terrace Plan
 1:250

CLIENT	PROJECT	DRAWING	PRINT DATE	SCALE	PROJECT NUMBER	DRAWING NUMBER
	Proposed Proposed Retirement Village Upper Ferntree Gully 13 Edward St., Upper Ferntree Gully	Proposed Floor plans Roof Terrace Plan	14/5/20	1:250 @ A3	10304	TP.04.06
			DRAWN	ARCHITECT	CHECKED	
			PS	AM	AM	

MOULL MURRAY
 Architecture
 Interior Design
 Urban Design
 Melbourne
 Level 1, 137 New Street
 Brighton, VIC 3186
 T +61 3 9588 8800
 info@moullmurray.com.au
 ABN 18 407 051 999

ADVERTISING PLAN/MATERIAL

This copied document is made available for the sole purpose of enabling its consideration and review as part of a planning process under the Planning and Environment Act 1987. The document must not be used for any purpose which may breach copyright.

Sheet 7 of 25

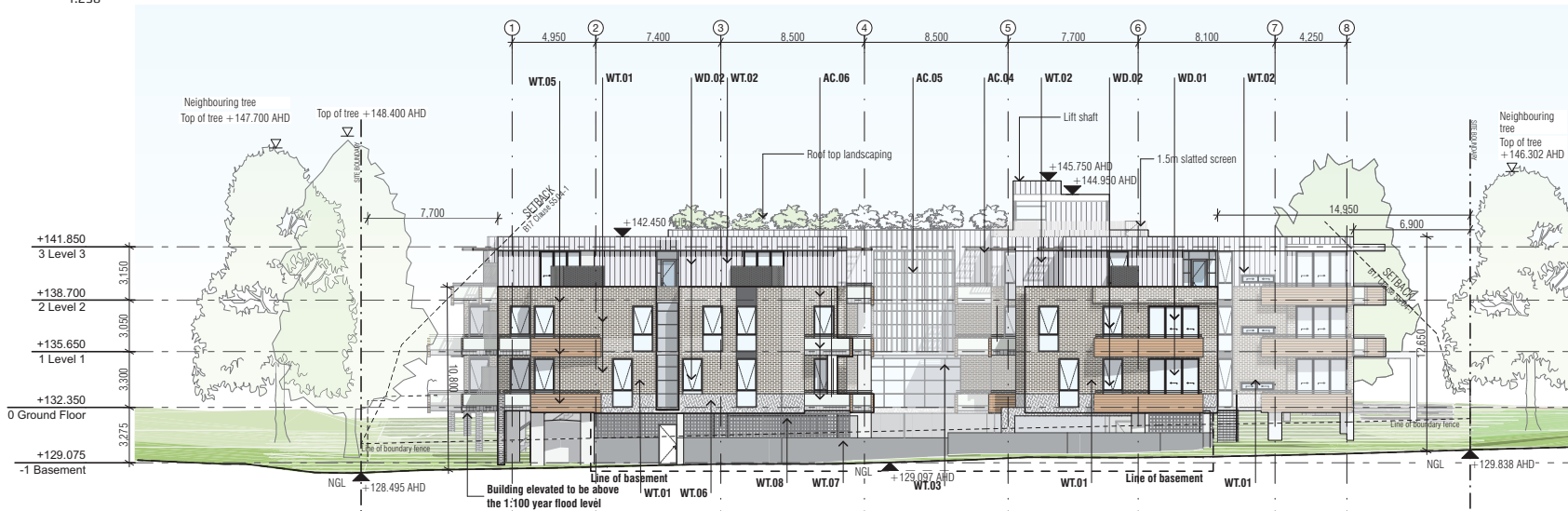
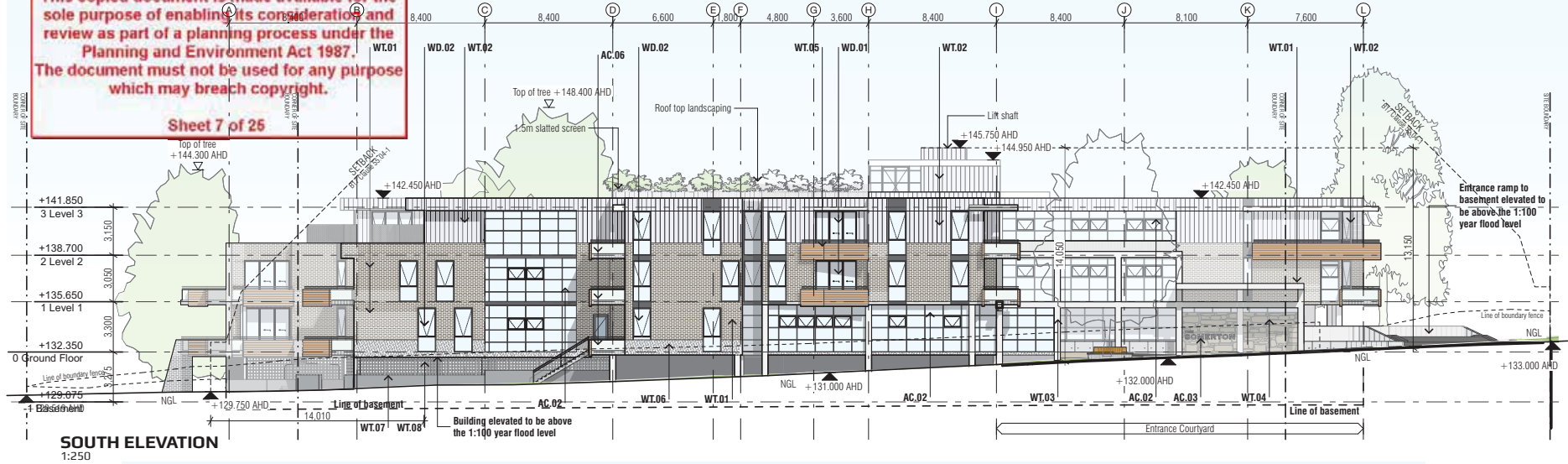

KEY PLAN

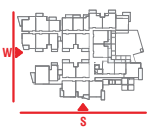

NOTE: DO NOT SCALE DRAWINGS. WRITTEN DIMENSIONS GOVERN.



CLIENT	PROJECT	DRAWING	PRINT DATE	SCALE	PROJECT NUMBER	DRAWING NUMBER
	Proposed Proposed Retirement Village Upper Ferntree Gully 13 Edward St., Upper Ferntree Gully	Proposed Elevations South and West Elevations	14/5/20	1:250 @ A3	10304	TP.06.01
			DRAWN	ARCHITECT	CHECKED	
			PS	AM	AM	

MOULL MURRAY
 Architecture
 Interior Design
 Urban Design
 moullemurray.com.au
 Melbourne
 Level 1, 137 New Street
 Brighton, VIC 3186
 T +61 3 9588 8800
 info@moullemurray.com.au
 ABRN 18 407 651 959

TP.06.02

Proposed Elevations

North and East Elevations

ADVERTISING PLAN/MATERIAL

This copied document is made available for the sole purpose of enabling its consideration and review as part of a planning process under the Planning and Environment Act 1987. The document must not be used for any purpose which may breach copyright.

Sheet 8 of 25



NORTH ELEVATION
1:250

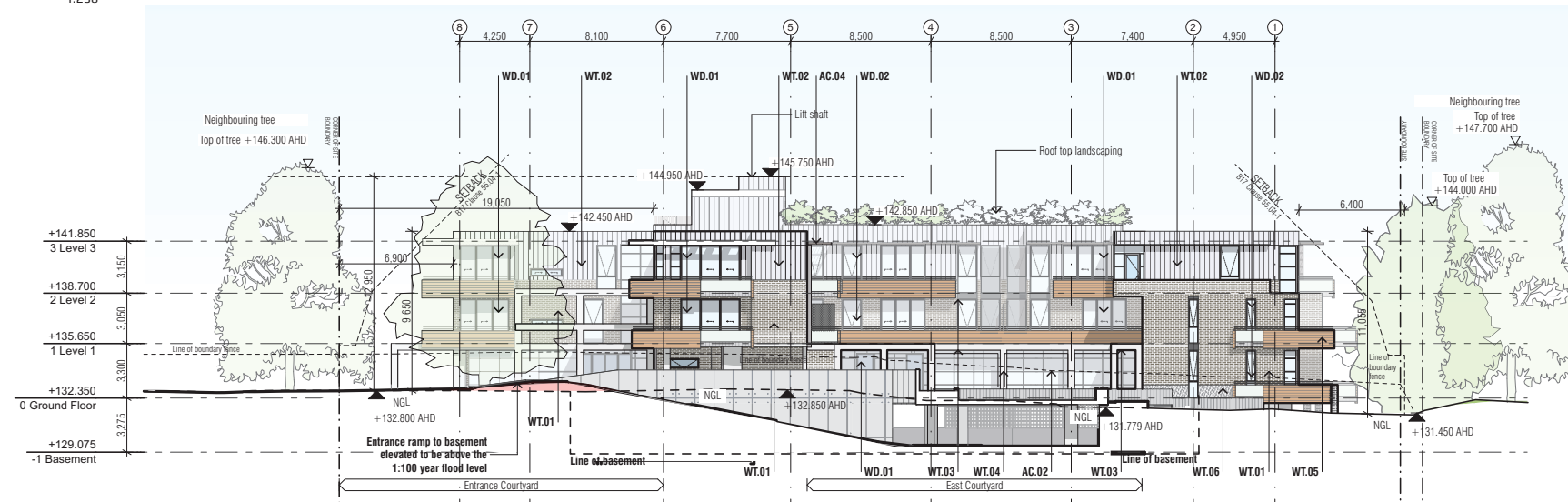

EAST ELEVATION
1:250

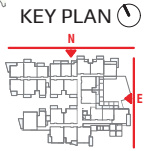

NOTE: DO NOT SCALE DRAWINGS.
WRITTEN DIMENSIONS GOVERN.

CLIENT	PROJECT	DRAWING	PRINT DATE	SCALE	PROJECT NUMBER	DRAWING NUMBER	<p>MOULL MURRAY Architecture Interior Design Urban Design Melbourne Level 1, 137 New Street Brunswick, VIC 3048 T +61 3 9550 8800 info@moullmurray.com.au A/NZ 18 407 651 999</p>
Proposed Retirement Village Upper Ferntree Gully 13 Edward St., Upper Ferntree Gully	Proposed Elevations North and East Elevations	14/5/20	1:250 @ A3	10304	TP.06.02		
		DRAWN	ARCHITECT	CHECKED			
		PS	AM	AM			

TP.08.02
Schedules
Finishes Schedule

ADVERTISING PLAN/MATERIAL
This copied document is made available for the sole purpose of enabling its consideration and review as part of a planning process under the Planning and Environment Act 1987. The document must not be used for any purpose which may breach copyright.
Sheet 26 of 25

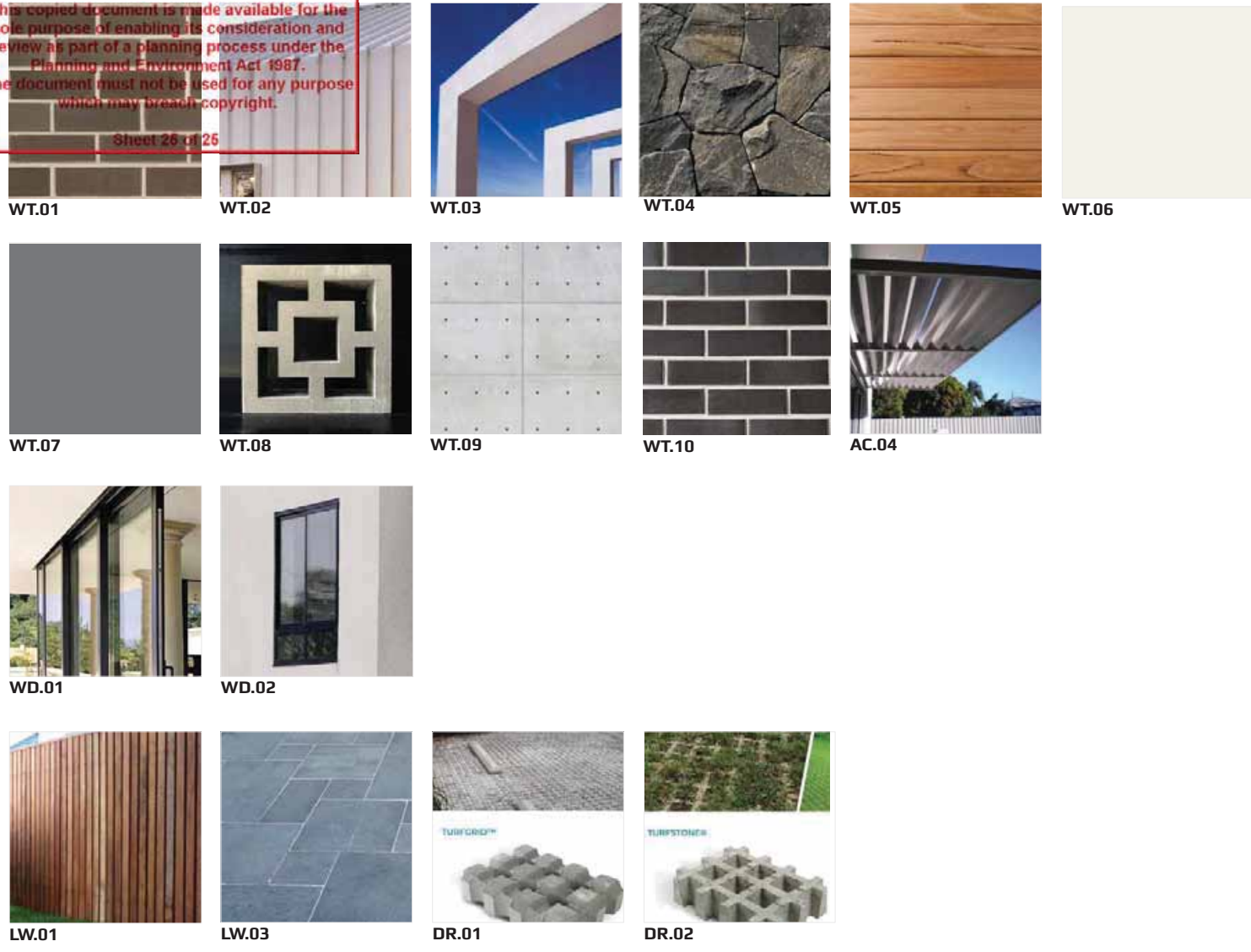

- 00 General Notes**
- 04 Wall Types**
- WT.01**
Face brick
PGH Bricks
Colour: "Volcanic"
- WT.02**
Revolution Roofing
"Maxline"
Colour: Colorbond
"Surfistm" (matt)
- WT.03**
Off Form Brighton lite
(60%) concrete
- WT.04**
Natural stone facing to
blockworks
- WT.05**
Sealed Blackbutt timber
cladding
on gals steel subframe.
Cladding to both sides.
- WT.06**
Rendered blockworks
Colour: Off white
- WT.07**
Rendered blockworks
Colour: Monument
- WT.08**
390X390 concrete
breezeblock (double
Square) by Cubic
- WT.09**
Off-form precast concrete
panels with ferrule holes
surface
Colour: 'Brightonlite' concrete
- WT.10**
Face brick
Austral Bricks La Paloma
Colour: "Azul"
- 07 Roofing**
- RF.01**
Klip-lok Colorbond sheeting
Colour: Shale grey
- 09 Window + Door**
- WD.01**
Glazed Doors
Glass Colour: Low 'E' double
glazing for both sliding and
hinge doors. (Refer plans for
door operation)
Frame Colour: Black
- WD.02**
Windows
Glass Colour: Low 'E' double
glazing
Frame Colour: Black
- 17 Accessories & Window
Treatments**
- AC.01**
Fritted glass
Glass Colour: Clear
Frit Colour: White
- AC.02**
Clear glass
Glass Colour: Low 'E' double
glazing
- AC.03**
Building Signage Lettering
on pins
Colour: Metal, Aluminium
Light Bronze, back lit
- AC.04**
Powdercoated aluminium
sun shades
slats - "Airfoil Blade"
Colour: White, Powdercoated
- AC.05**
Aluminium Rectangular
Hollow Section (RHS)
150x40mm @ 300 centres,
fixed to walls
Colour: White, Powdercoated
- AC.06**
Grey glass balustrade on
black aluminium framing
- 27 Landscape Works**
- LW.01**
Timber slat fence
- LW.02**
Vertical Landscaping to
landscape architects detail.
- LW.03**
Victorian Bluestone on
concrete base
- 28 Driveway**
- DR.01**
Pervious paving (Turfgrid or
equal) on porous concrete
base
- DR.02**
Grass paving (Turfstone or
equal)

275 of 791

CLIENT	PROJECT	DRAWING	PRINT DATE	SCALE	PROJECT NUMBER	DRAWING NUMBER
	Proposed Proposed Retirement Village Upper Ferntree Gully 13 Edward St , Upper Ferntree Gully	Schedules Finishes Schedule	14/5/20	@ A3	10304	TP.08.02
			DRAWN	ARCHITECT	CHECKED	
			PS	AM	AM	

MOULL MURRAY
Architecture
Interior Design
Urban Design
Melbourne
Level 1, 137 New Street
Brunswick, VIC 3188
T +61 3 9360 8800
info@moullmurrayarchitects.com.au
408 18 407 051 939
moullmurray.com.au

TP.09.1
Perspective
Perspective

ADVERTISING PLAN/MATERIAL
This copied document is made available for the sole purpose of review as part of the Planning process. The document is for information only which



Entrance Driveway

276 of 791

CLIENT	PROJECT	DRAWING	PRINT DATE	SCALE	PROJECT NUMBER	DRAWING NUMBER	MOULL MURRAY Architecture Interior Design Urban Design Melbourne Level 1, 112 New Street Brisbane, VIC 3188 T +61 3 9550 8600 info@moullmurrayarchitects.com.au ABN 18 407 051 939
	Proposed Retirement Village Upper Ferntree Gully 13 Edward St , Upper Ferntree Gully	Perspective Perspective	14/5/20	@ A3	10304	TP.09.1	
			DRAWN	ARCHITECT	CHECKED		
			PS	AM	AM		

ADVERTISING PLAN/MATERIAL

This copied document is made available for the sole purpose of enabling its consideration and review as part of a planning process under the Planning and Environment Act 1987. The document must not be used for any purpose which may breach copyright.

Sheet 2 of 4



Entrance court

TP.09.2
Perspective
Perspective

CLIENT

PROJECT

Proposed Retirement Village
Upper Ferntree Gully
13 Edward St , Upper Ferntree Gully

DRAWING

Perspective
Perspective

PRINT DATE
14/5/20

DRAWN
PS

SCALE
@ A3

ARCHITECT
AM

CHECKED
AM

PROJECT NUMBER
10304

ARCHITECTURE
Interior Design
Urban Design
moullmurray.com.au

DRAWING NUMBER
TP.09.2

MOULL MURRAY

Melbourne
Level 1, 137 New Street
Brunswick, VIC 3048
T +61 3 9550 8600
info@moullmurray.com.au
ABN 18 407 051 939

ADVERTISING PLAN/MATERIAL

This copied document is made available for the sole purpose of enabling its consideration and review as part of a planning process under the Planning and Environment Act 1987. The document must not be used for any purpose which may breach copyright.

Sheet 3 of 4



Entrance

278 of 791

CLIENT	PROJECT	DRAWING	PRINT DATE	SCALE	PROJECT NUMBER	DRAWING NUMBER	MOULL MURRAY Architecture Interior Design Urban Design Melbourne Level 1, 177 New Street Brisbane, VIC 3188 T +61 3 9550 8800 info@moullmurrayarchitects.com.au ABN 18 407 051 939
	Proposed Proposed Retirement Village Upper Ferntree Gully 13 Edward St , Upper Ferntree Gully	Perspective Perspective	14/5/20	@ A3	10304	TP.09.3	
			DRAWN	ARCHITECT	CHECKED		
			PS	AM	AM		

ADVERTISING PLAN/MATERIAL

This copied document is made available for the sole purpose of enabling its consideration and review as part of a planning process under the Planning and Environment Act 1987. The document must not be used for any purpose which may breach copyright.

Sheet 4 of 4



Courtyard

TP.09.4
Perspective
Perspective

CLIENT

.

PROJECT

Proposed Proposed Retirement Village
Upper Ferntree Gully
13 Edward St , Upper Ferntree Gully

DRAWING

Perspective
Perspective

PRINT DATE
14/5/20

DRAWN
PS

ARCHITECT
AM

SCALE
@ A3

CHECKED
AM

PROJECT NUMBER
10304

DRAWING NUMBER
TP.09.4

MOULL MURRAY

Architecture
Interior Design
Urban Design
moullmurray.com.au
Melbourne
Level 1, 117 New Street
Brunswick, VIC 3188
T +61 3 9563 8800
info@moullmurrayarchitects.com.au
ABN 18 407 051 959

ADVERTISING PLAN/MATERIAL

This copied document is made available for the sole purpose of enabling its consideration and review as part of a planning process under the Planning and Environment Act 1987.
This document must not be used for any purpose which may breach copyright.

Sheet 2 of 4

